

MMDA (A)/PP No. /
 C.No. A3/10352/90
 Assn. /
 Scribbled /
 PAREL 3090 /
 PART II /
 A.P. D.P.

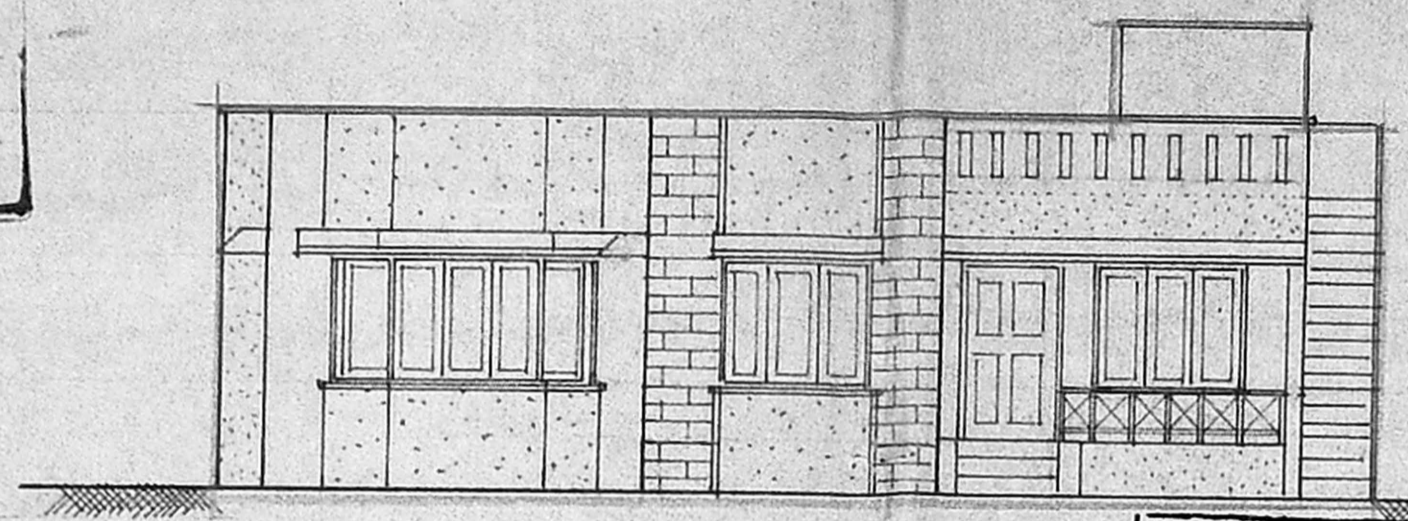

ELEVATION

Planning Permit No. **A/948/90**
APPROVED
 SUBJECT TO THE CONDITIONS IN
 THIS OFFICE LETTER.
 No. **A3/10352/90** Date **26-7-90**
 O/e. **C. R. Vimaly**
 26/7/90
 FOR MEMBER SECRETARY
 MADRAS METROPOLITAN
 DEVELOPMENT AUTHORITY
 MADRAS-600 008

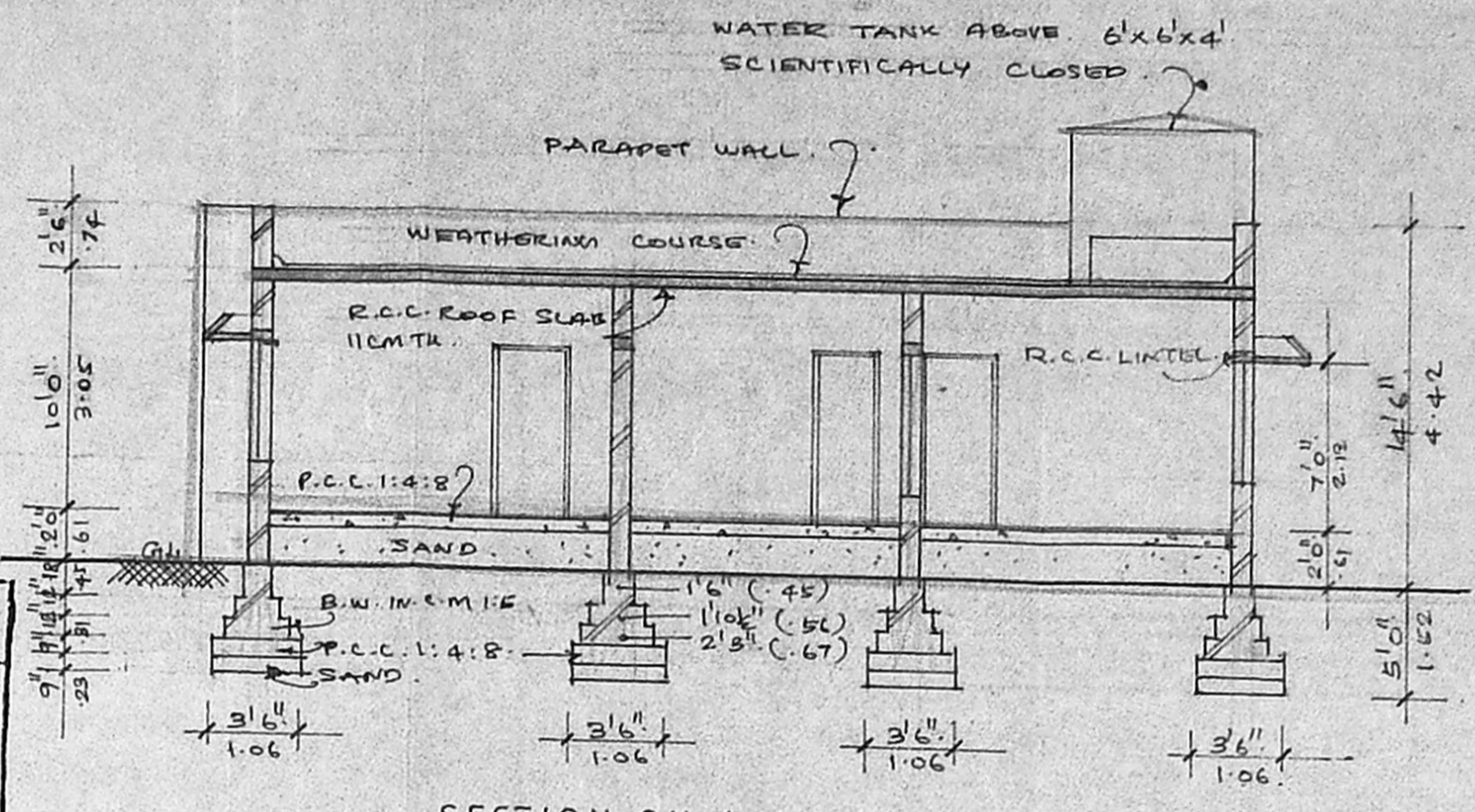

SECTION ON A.A.

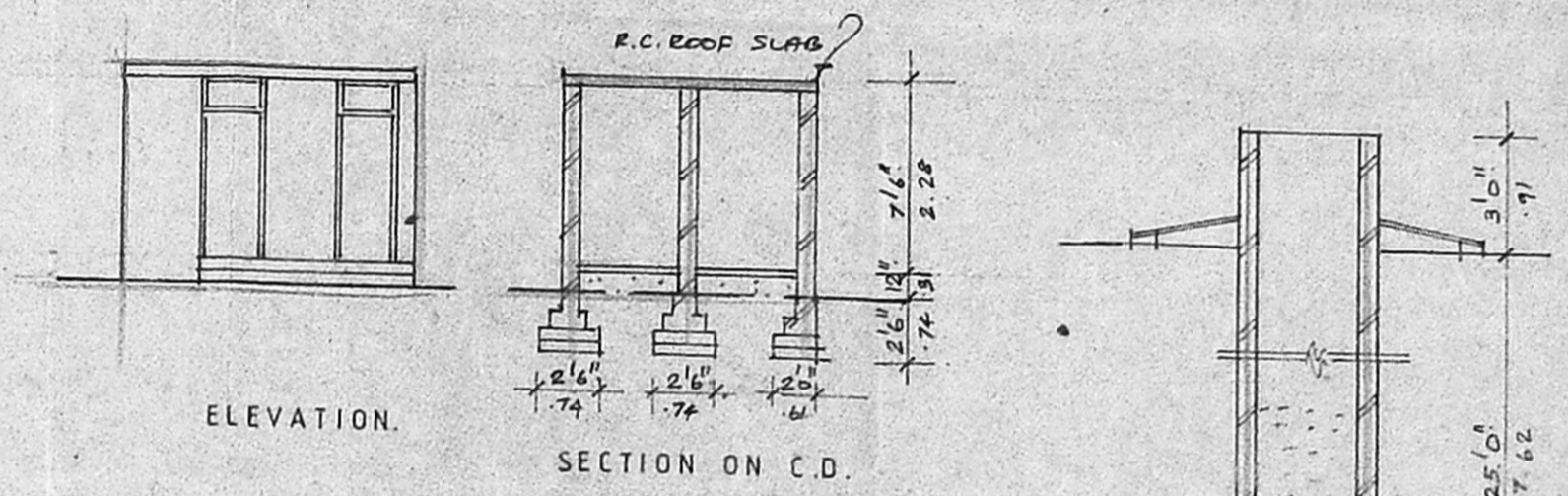

ELEVATION

SECTION ON C.D.

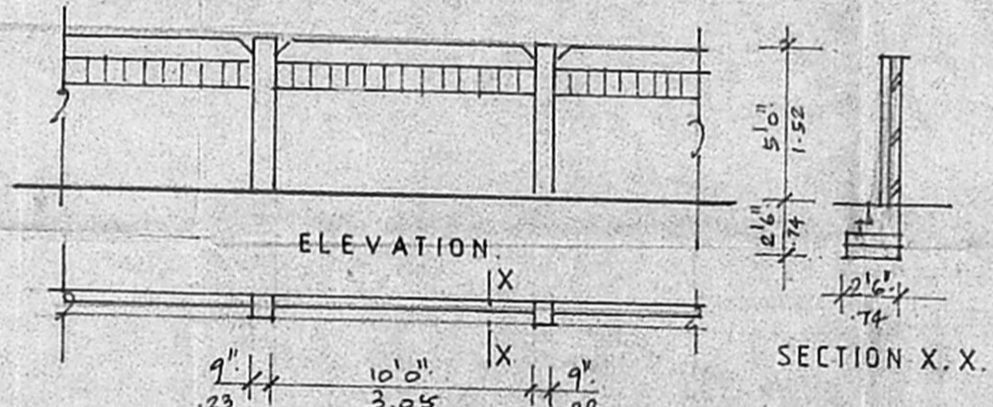

ELEVATION

SECTION X.X.

PLAN OF COMPOUND WALL

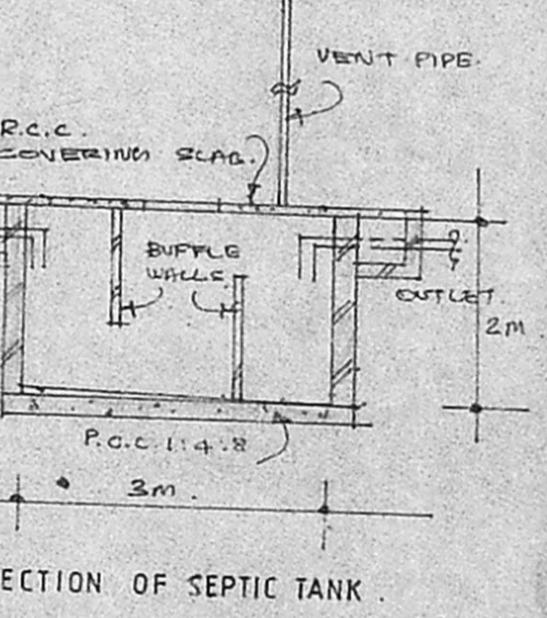
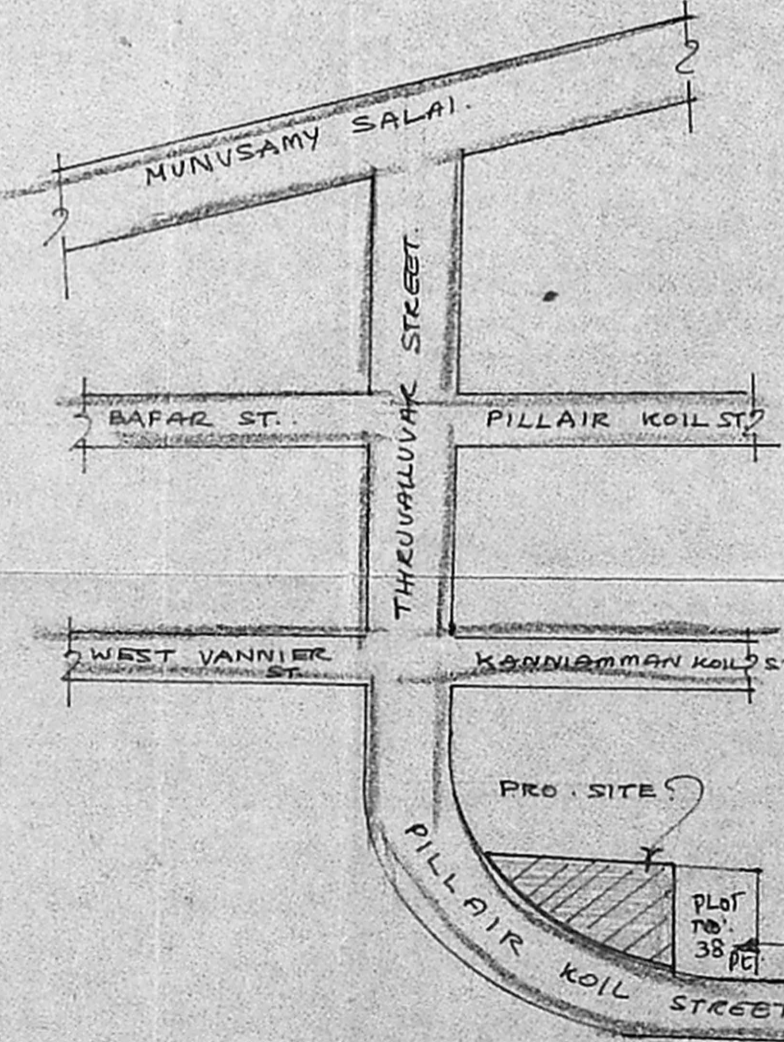

SECTION OF WELL

SECTION OF SEPTIC TANK

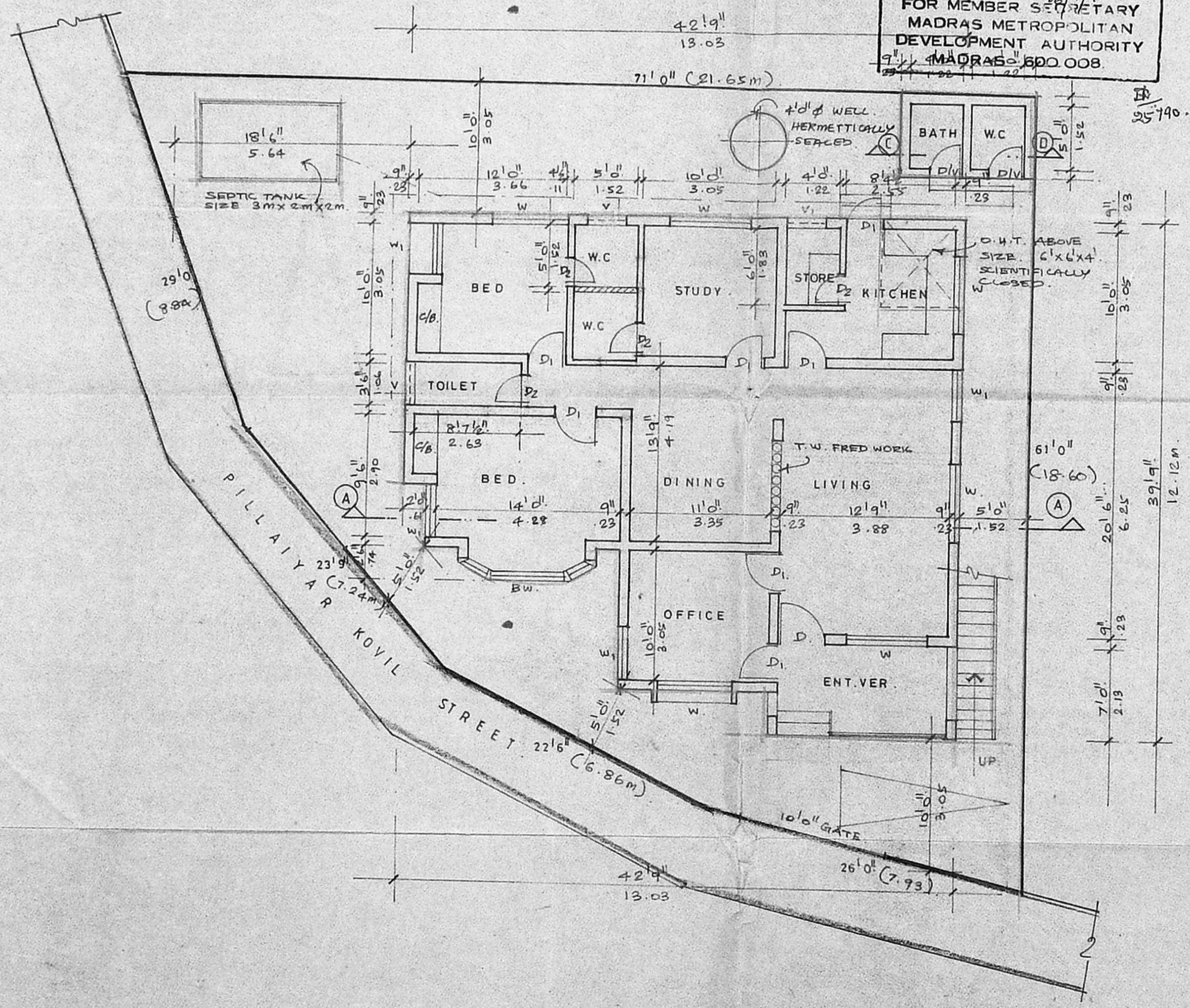

SITE CUM GROUND FLOOR PLAN

SCHEDULE OF JOINERY		
TYPE	SIZE	DESCRIPTION
D.	3'6" x 7'0"	T.W. PANELLED DOOR.
D1.	3'0" x 7'0"	- DO -
D2.	2'6" x 7'0"	- DO -
D.V.	2'6" x 8'0"	T.W. DOOR CUM VENTILATOR.
B.W.	8'0" x 5'0"	T.W. BAY WINDOW.
W.	6'0" x 5'0"	T.W. GLAZED WINDOW.
W1.	4'0" x 5'0"	- DO -
V.	3'6" x 2'0"	T.W. GLAZED VENTILATOR.
V1.	2'6" x 2'0"	- DO -

SPECIFICATIONS.

- OPEN FOUNDATION.
- P.C.C. 1:4:8 IN BASEMENT, FOOTINGS.
- SAND FILLING IN BASEMENT.
- BRICK WORK IN C.M 1:5 FOR SUPERSTRUCTURE WALL AND PARAPET WALL, ETC.
- PLASTERING IN C.M 1:4.
- TWO COATS OF PAINTING OR WHITE WASH.
- TWO COATS OF COLOUR OR PRIMER.
- ALL WOOD WORKS ARE IN TEAK WOOD.
- R.C.C. LINTEL, BEAM, ROOF SLAB ARE TO BE IN R.C.C. 1:2:4.
- WEATHERING COURSE IN C.M WITH TWO COURSES OF FLAT TILES LAID TO SLOPE.

PROPOSED RESIDENTIAL BUILDING AT PLOT NO. IN S. NO. 118/1 PT. AT NESAPAKKAM VILLAGE PILLAIYAR KOIL STREET, VIRUGAMBAKKAM, MADRAS. DN. NO. 76.

AREA

GROUND FLOOR 1445 SQ. FT. (OR) 134.29 SQ. M

COLOUR INDEX

- PROPOSED COLOURED THUS. [Color swatch]
- ROAD COLOURED THUS. [Color swatch]
- BOUNDARY COLOURED THUS. [Color swatch]



OWNER'S SIGNATURE

SCALE: 1"=8'0" (1:100) DRAWN: M.M.

LICENSED SURVEYOR

V. SRINIVASALU, L.C.E.
 Asst. Executive Engineer (Retd.)
 Consulting Civil Engineer,
 REGD. No. 270,
 CLASS I LICENSED SURVEYOR
 CORPORATION OF MADRAS
 No. 60, Valluvar Road,
 CHUMBAKKAM, MADRAS-600 008